Investigating **Children's School Journeys** in Singapore: A Child-Centred Approach

Motorised travel has increased globally. This not only has implications on the environment, but also decreases children's independent and active travel to school. Walking, cycling, and outdoor activities in general have well-studied benefits to children's physical health.

Less-studied benefits of independent and active travel include psychological, cognitive, and social well-being, such as improved mood, opportunities to socialise with friends and the community, spatial knowledge, agency, and confidence (Eisenlohr et al., 2023).

The Context in Singapore

Island-wide promotion of walking, cycling and public transport

Walk Cycle Ride SG and Walking & Cycling Towns (Land Transport Authority, n.d.)

Primary schools prioritise admission of students residing nearby

in the following order: within 1 km, between 1-2km, and beyond 2km (Ministry of Education, 2024)

There is however a dearth of research on children's active travel to school in tropical environments (Rojas Lopez & Wong, 2017). Most studies found on children's travel to school in Singapore are quantitative studies on:

- physical health (Wang et al., 2014; Chong et al., 2017; Tan et al., 2018)
- mode choice (Benita et al., 2023; Leong et al., 2024).

Gaps in the Literature

Given Singapore's active travel-conducive policies and infrastructure in its tropical urban environment, how do children experience their journey home after school?

Specifically, recognising children as co-producers of their school journeys:

RQ1 **RQ2** What are their lived experiences? Where do these take place?

RQ3 How do the physical and social aspects of these places shape—and become shaped by—children's experiences?

RQ4 Finally, how might these inform urban policy and planning in Singapore?

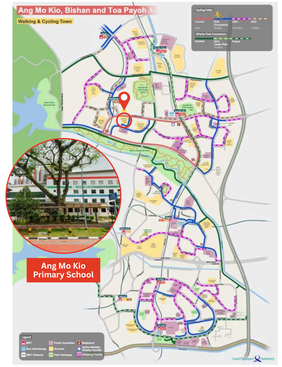

Figure 1. Location of this study's collaborating school, Ang Mo Kio Primary School, within the Ang Mo Kio (Walking & Cycling Town), Bishan and Toa Payoh region. [Source: Land Transport Authority]

Methodology: Inductive, Qualitative & Child-Centred

Considering the school journey as a 'third place' in itself, i.e. an everyday transitional space between home and school, this study explores how children behave, perceive, feel, and make meaning in the different places in their journey—as told from their perspective.

The conceptual framework (Figure 2) is operationalised through a **child-centred worksheet** (Figure 3). It combines cognitive mapping and the draw-and-write method to allow multi-modal expression and elicit rich responses from children.

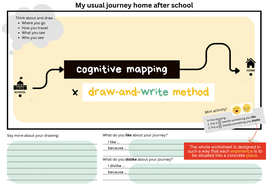

Figure 3. Portion of the iteratively designed child-centred worksheet that combines cognitive mapping (Halseth & Doddridge, 2000) and draw-and-write (Sewell, 2011) methods.

Ethical considerations for child-centred approach at every stage of the study

- **Research design.** Developing the worksheet with child-friendliness, agency, and access at the core.
- **Data collection.** Establishing and maintaining safe space for the sharing of personal experiences. Moderating cognitive load and minimising any emotional discomforts.
- **Data analysis.** Reviewing interpretations with rigour and care in the thematic analysis, especially guarding against over-interpretation and pathologisation of children's expressions.

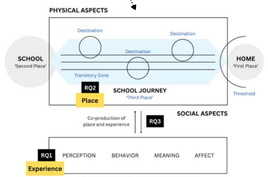

Figure 2. Conceptual framework integrating the 'third place' framework (Carroll & Witten, 2023; Gardner, 2011) into Eisenlohr et al.'s (2023) socio-ecological framework.

Participant recruitment & data collection through Ang Mo Kio Primary School

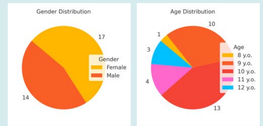

Sample group: 31 students from school-based Student Care Centre (SCC)

Age group: 8–12 years old (Primary 3–6)

Figure 4. Left to right: Participant filling in worksheet; the standard materials provided: a pencil, an eraser and a set of coloured pencils; simple stretching exercises for a health break.

RQ1 **RQ2**

Children's places & lived experiences in their journey home after school

1 Independence & responsibility

10 out of 31 (32%) indicated they can travel home by themselves—either for some days, every day, for a portion, or all the way.

Some in upper primary levels travel home with younger siblings, pass by or fetch a younger sibling from the kindergarten, exercising embodied responsibility over others.

2 Adult accompaniment

19 out of 31 (61%) travel home with a parent, grandparent or helper at least some of the time. In these journeys, children expressed they buy or share food together, or talk about their day.

Accompanied travel serve as periods and spaces for children to interact with family, with some indicating this as the special part of their journey.

"I like anybody who fetches me who is in my family"

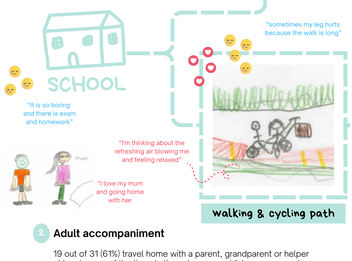

3 Sense of affordability

Children's sense of affordability featured strongly at neighbourhood shops when exercising independent purchasing decisions:

- using recess money to buy snacks at a mama shop
- buying ice cream 'if I have money' below a residential block
- liking the dollar store because it has 'so many candy' and 'is cheap'
- having bubble tea with friends for '$2.50'

Interestingly, all four children above indicated walking as their mode of transport all the way home. This may imply the accessibility of neighbourhood shops when one's walking.

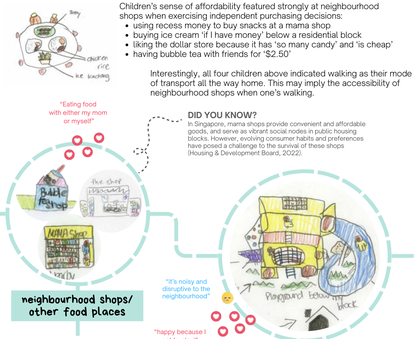

4 Delight in company, play & food

Food featured vividly in children's journeys. Nearly 1 in 3 expressed enjoying food, alone or with company. In one account, a girl buys snacks with her friend after they have 'played enough' basketball, indicating a routine where company, play, and food intersect.

Play was shown to be highly social—involving siblings, friends or classmates. Relational narratives include reminiscing a playmate who had emigrated, suggesting how play spaces could be embedded in children's emotional lives.

5 Structured & free play

Children engaged in play across different places—from purpose-built playgrounds and sports courts (about 70% drew or wrote about playgrounds alone), to more informal spaces such as empty lots and cycling paths, and even in digital space through mobile games.

One girl likes racing her brother home on public rental bicycles, showing how play is mobile and adaptive. Children conveyed a desire for play, with 10 (32%) stating play-related suggestions to improve their journeys.

6 Permissible behaviours & accessibility

In the illustrative case of empty lots, one boy questions whether children can go in and play at the one he passes by and suggests potential uses for it: 'For Sport-Lovers to play there' and 'Space for fun stuff like carnivals'. He also indicated this empty lot as the special part of his journey, saying he chases pigeons near it to 'motivate' himself.

In contrast, a girl expressed her dislike over people who still play despite notices that playing is not allowed in an empty lot near a preschool she walks by on the way home. These demonstrate how children assess both their own behaviour and others, for their own sake and that of other children.

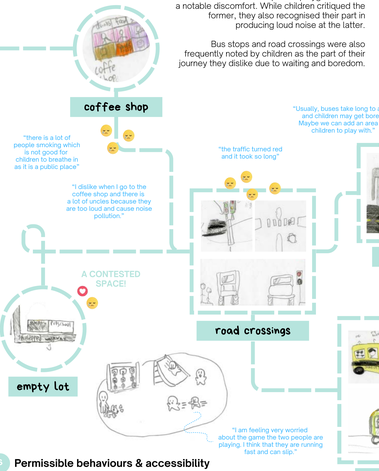

7 Environmental comforts & discomforts

Children felt calm or relaxed in diverse situations. One child marked a playground as a 'place to rest', describing it as 'empty', 'peaceful and clean' and subverting its intended function for play. Fondness for air conditioning in buses, trains, and cars made up nearly all mentions of thermal comfort.

Loud noise at coffee shops and playgrounds was a notable discomfort. While children critiqued the former, they also recognised their part in producing loud noise at the latter.

Bus stops and road crossings were also frequently noted by children as the part of their journey they dislike due to waiting and boredom.

8 Human-nature interactions & observations

Children's accounts on nature include liking trees and their colours, admiring the sky, feeling the breeze while on a bicycle, and including greenery in their drawings of built-up spaces, such as green verges and rooftop trees.

Encounters with animals that are laced with emotions also take place in children's journeys. One feels guilt when accidentally stepping on snails on her walking path. One pets her neighbour's pomeranian dog, and another feels happiness and calm with cats.

These two accounts on petting animals are drawn as the special part of these children's journeys.

9 Neighbour interactions & observations

Children are found to interact with neighbours as they near home in threshold spaces such as the void deck and corridors. Children recognise neighbours on the way home, too, such as along walking paths and nearby playgrounds.

In these threshold spaces contextually unique to public housing in Singapore, children are found capable of initiating neighbourliness themselves.

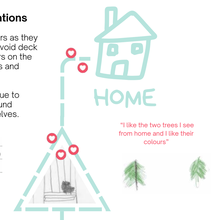

10 Anticipation of home & rest

Home was consistently associated with rest, with accounts conveying delight even at the prospect of simply being home again. This affirms the school journey as a 'third place'—a transitional space through which a child gradually occupies their roles at their next destination. In this case, transitioning from a student in school to a child at home (Camponovo and Moody, 2021).

RQ3 Co-production of place & experience in children's journeys

Diverse perspectives of children illuminate the bi-directional relationship between physical and social aspects of third places and children's experiences. The role of affective, perceptive, behavioural and meaning-making experiences are emphasised in shaping place, recognising children as co-producers of place and experience.

Travel mode and agency

Children's travel is shaped by the availability, accessibility, and navigability of different travel modes (walking, cycling, riding the bus/MRT) to them. These are enabled by the transport infrastructure and proximity of children's homes to their school.

In turn, children are shown to actively shape the way they travel, such as when:

- making shortcuts,
- choosing a route depending on the weather, or
- stopping over destinations en route.

They also shape their travel companion's experiences, especially those responsible over siblings.

Play and creativity

Children's narratives reveal how they reinterpret and reshape spaces not primarily designed for play, demonstrating children as imaginative actors and stakeholders.

There are suggestions on:

- using an empty lot for sports or carnivals, and
- augmenting bus stops into playful waiting spaces.

Beyond imagination, actual play is narrated in non-play areas, such as racing a brother home on a cycling path, or inversely, using a playground for rest—subverting these places' prescribed functions.

Moral and sensory evaluations in public spaces

Public spaces such as coffee shops, where people smoke or are loud, become sites of contestation where children's moral and sensory evaluations intersect.

Children are seen to evaluate behaviours of adults and how these might put themselves and others at risk. An account of feeling guilt when accidentally stepping on snails suggest similar moral negotiations and understandings of risk expanding beyond human relations.

Natural neighbourhood networks and comfort

In places near home, anticipation and comfort backdrop children's natural neighbourhood networks, evidenced by familiar faces in the neighbourhood and more porous shared corridors supporting the development of an identity within the space near home.

Further, these accounts begin to illuminate how proximity to the 'first place' can influence the experience within this 'threshold' of the third place.

Social urban memories

Kindergartens serve as highly socialised spaces where children engage with younger siblings and former teachers. One child who returned to her kindergarten to see her former teachers and take photos with them shows intentional capturing and creation of new memories.

Further, returning to one's kindergarten informs the grounding of a physical marker of urban memory in past experiences. This is supported by one child's drawing of a playground as the special part of her journey on account of memories with her friend who has since moved abroad, attributing significance to a place based on reminiscing on the social memory of past experiences.

RQ4 Informing urban policy & planning through a qualitative and child-centred approach

This study demonstrates how children are perceptive, reflective and imaginative actors, who are not just shaped by, but also actively shape their neighbourhoods. Their perspectives can help urban policy and planning better attend to their unique needs, while offering fresh insights and challenging adult assumptions about how urban spaces should be used or valued. The following are some **areas of opportunities** made visible by this study:

1. Enhance active travel affordances

Reflections on walking, cycling or taking public transport revealed affordances for a diverse range of experiences which can support holistic child development.

2. Support neighbourhood shops as everyday anchors

As part of child-friendly neighbourhood ecosystems, these shops allow young children to negotiate independence, sociality, affordability and access at the child's scale.

3. Activate transitory and in-between spaces

Spaces like bus stops, crossings and void decks may hold untapped potential for playful, restful or reflective experiences, even in brief engagements.

4. Celebrate flexible and informal spaces

In the absence of formalised functions, spaces like public corridors or empty lots can foster joy and vibrancy by inviting everyday improvisations and connections.

5. Promote multi-sensory and relational planning approaches

Considering children's perspectives, framing planning outcomes in terms of our senses, emotion and relationships may be aligned with how neighbourhoods are experienced and evaluated in day-to-day living.

Investigating Children's School Journeys in Singapore: A Child-Centred Approach
Master Research Project
MSc in Urban Science, Policy and Planning

Cherie Lynne Gomintong
Ho Zhen Ming
Julian Menko

Under the supervision of:
Yohei Kato
Yang Xin

REFERENCES

- **Benita, F., Bansal, G., Pilouras, G., & Tuncer, B. (2023).** Understanding short-distance travel to school in Singapore: A data-driven approach. Travel Behaviour and Society, 31, 349–362. https://doi.org/10.1016/j.tbs.2023.01.007
- **Carroll, P., & Witten, K. (2023).** Children's Experiences and Affective Connections with Place in Their Independent Mobility in School Journey as a Third Place: Theories, Methods and Experiences Around the World (pp. 71–90). Springer Nature.
- **Chong, S. L., Tahalia, A., Chee, S. Y., Lim, Y. C., Heng, X. Y., Ong, S. T., & Lee, J. K. (2017).** Road traffic injuries among children and adolescents in Singapore: Where is it greatest risk? Accident Analysis & Prevention, 108, 1–8. https://doi.org/10.1016/j.aap.2017.08.009
- **Eisenlohr, A., Jenne, N. F., Bell, D., & Berrigan, F. (2023).** The ambivalence of independent mobility: Balancing perceived risks and expected benefits of walking to school in inner-city neighborhoods. Travel Behaviour and Society, 31, 363–374. https://doi.org/10.1016/j.tbs.2023.02.004
- **Gardner, P. J. (2011).** Natural neighborhood networks—Important social networks in the lives of older adults aging in place. Journal of Aging Studies, 25(3), 263–271. https://doi.org/10.1016/j.jaging.2011.03.007
- **Halseth, G., & Doddridge, J. (2000).** Children's cognitive mapping: A potential tool for neighbourhood planning. Journal of Planning Literature, 14(4), 565–577. https://doi.org/10.1177/088541220001400407
- **Housing & Development Board. (2022, November 3).** Speech by Mr Desmond Lee, Minister for National Development & Minister-in-charge of Social Services Integration [Press Release - Supporting Heartland Shops to Remain Vibrant and Relevant]. https://www.hdb.gov.sg/cs/infoweb/about-us/news-and-publications/press-releases/19112022-speech-by-mr-desmond-lee-minister-for-national-development-minister-in-charge
- **Land Transport Authority Singapore. (n.d.-a).** Getting Around. Land Transport Authority (LTA) Singapore. Retrieved 27 April 2025, from https://www.lta.gov.sg/content/ltagov/en/getting_around.html
- **Leong, K. S., Ng, K. S., & Ng, C. F. (2024).** Active travel to school: Prevalence and mode substitution evidence from a school-based program in Singapore. Case Studies on Transport Policy, 16, 101186. https://doi.org/10.1016/j.cstp.2024.101186
- **Ministry of Education Singapore. (2024, May 16).** How distance affects priority admission. Ministry of Education Singapore. https://www.moe.gov.sg/primary/p1-registration/distance
- **Moody, Z., Camponovo, S., Darbellay, F., Berchtold-Sadouka, A., & Jaffe, P. D. (2023).** Introduction—School Journey as a Third Place. In School Journey as a Third Place: Theories, Methods and Experiences Around the World (pp. 1–14). Springer Nature. https://www.jstor.org/stable/j.ctv35697z.3
- **Rojas Lopez, M. C., & Wong, Y. D. (2017).** Modelling safety of school trips: A review and analysis. International Journal of Urban Sustainable Development, 9(1), 79–96. https://doi.org/10.1080/19463138.2016.1254405
- **Sewell, A. (2011).** Draw-and-write as a research method: A critical appraisal of "draw-and-write" as a data collection technique in eliciting children's perceptions. International Journal of Research & Method in Education, 34(2), 175–191. https://doi.org/10.1080/1743727X.2011.578220
- **Tan, C. W., Chen, M. I., Wong, C. H., Ang, B. Y., & Lee, V. J. (2018).** Evaluating the effects of active morning commuting on adolescents' daily walking activity in Singapore: Do walkers walk more? Journal of Transport & Health, 8, 235–243. https://doi.org/10.1016/j.jth.2018.01.002
- **Wang, J. J. C., Ji, W. C., & Ko, K. T. (2014).** Differences in Daily Step Counts among Primary, Secondary, and Junior College Students. Journal of Youth Studies, 17(2), 95–102.